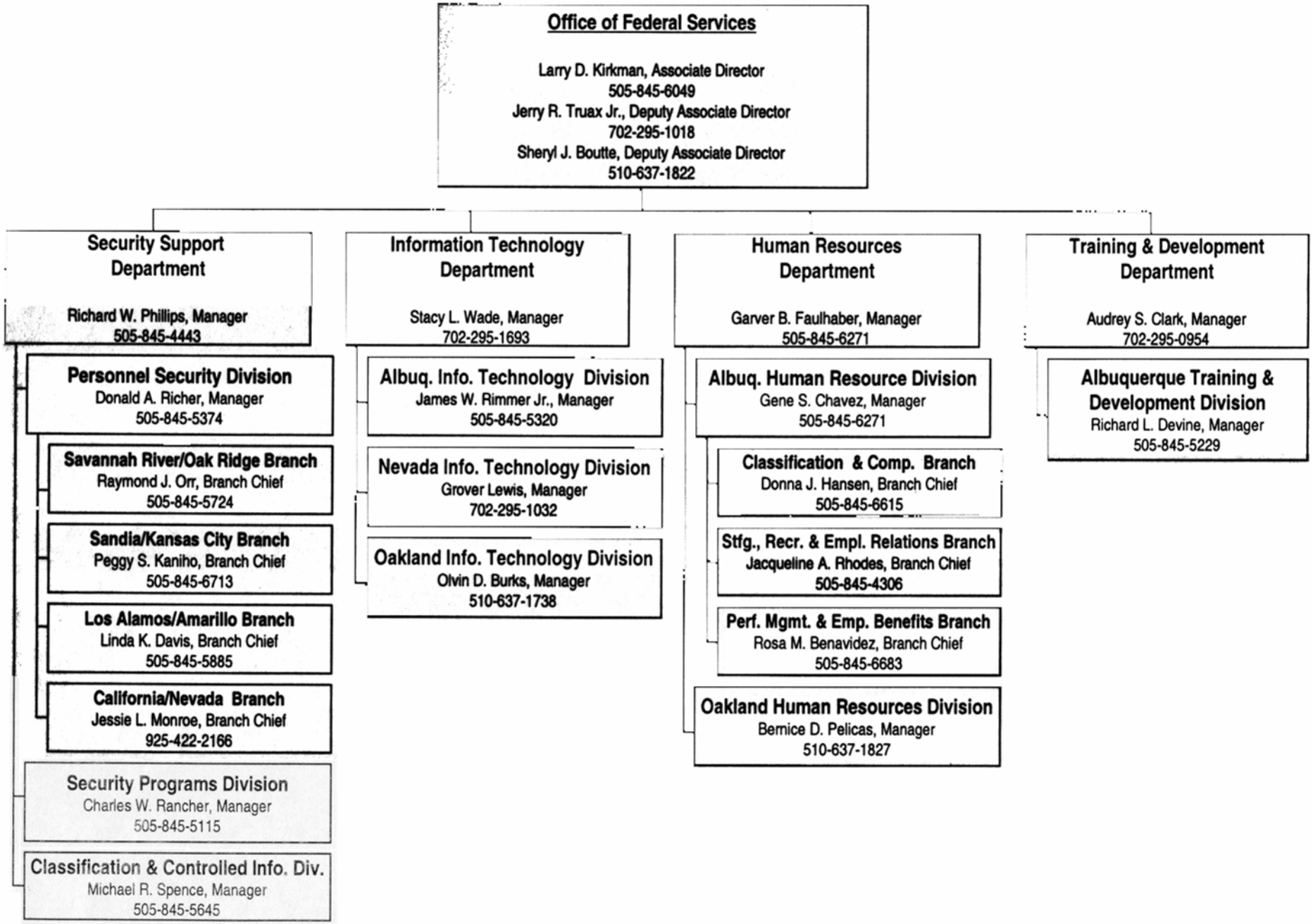Office of Federal Services